



MetroWest+

Portishead Branch Line (MetroWest Phase 1)

TR040011

Applicant: North Somerset District Council

6.25, Environmental Statement, Volume 4, Technical Appendices, Appendix 16.1:

Transport Assessment (Part 4 of 18) – FIGURES vol 3

The Infrastructure Planning (Applications: Prescribed Forms and Procedure)

Regulations 2009, Regulation 5(2)(a)

Planning Act 2008

Author: CH2M

Date: November 2019



LIST OF FIGURES – in Part 4 of Appendix 16.1

Figure 4 39: Portishead Station Parking Assessment
Figure 4 40: Pill Station Parking Assessment
Figure 4 41: Ashton Vale Road Parking Assessment
Figure 4 42: Portishead Bus Services
Figure 4 43: Pill Bus Services
Figure 4 44: West of England Rail network
Figure 4 45: 800m Walking threshold for Portishead
Figure 4 46: 5km Cycling threshold for Portishead
Figure 4 47: 800m Walking threshold for Pill
Figure 4 48: 5km Cycling threshold for Pill (excludes routes north of the River Avon)
Figure 4 49: PROWs between Portishead and Pill

Figure 5 1: Station catchments (GBATS4 Zones)

Figure 8 1: Portishead Construction Compounds
Figure 8 2: Pill and Avon Gorge Construction Compounds
Figure 8 3: Avon Gorge and Ashton Vale Construction Compounds
Figure 8 4: Diversion at Trinity Footbridge
Figure 8 5: Diversion at Sheepway
Figure 8 6: Diversion at Royal Portbury Dock Road
Figure 8 7: Diversion at Marsh Lane
Figure 8 8: Diversions through Pill
Figure 8 9: Diversions relating to temporary closure of Avon Gorge tow path
(Drawing 1)
Figure 8 10: Diversions relating to temporary closure of Avon Gorge tow path
(Drawing 2)
Figure 8 11: Diversions relating to temporary closure of Avon Gorge tow path
(Drawing 3)
Figure 8 12: Diversions relating to temporary closure of Avon Gorge tow path
(Drawing 4)
Figure 8 13: Diversions relating to temporary closure of Avon Gorge tow path
(Drawing 5)
Figure 8 14: Diversions relating to temporary closure of Avon Gorge tow path
(Drawing 6)
Figure 8 15: Diversions in the Winterstoke Road area

Figure 9 1: Recommended Construction Delivery Routes – Portishead
Figure 9 2: Recommended Construction Delivery Routes – Pill
Figure 9 3: Recommended Construction Delivery Routes – Ashton Vale

SECTION 4

Existing Conditions

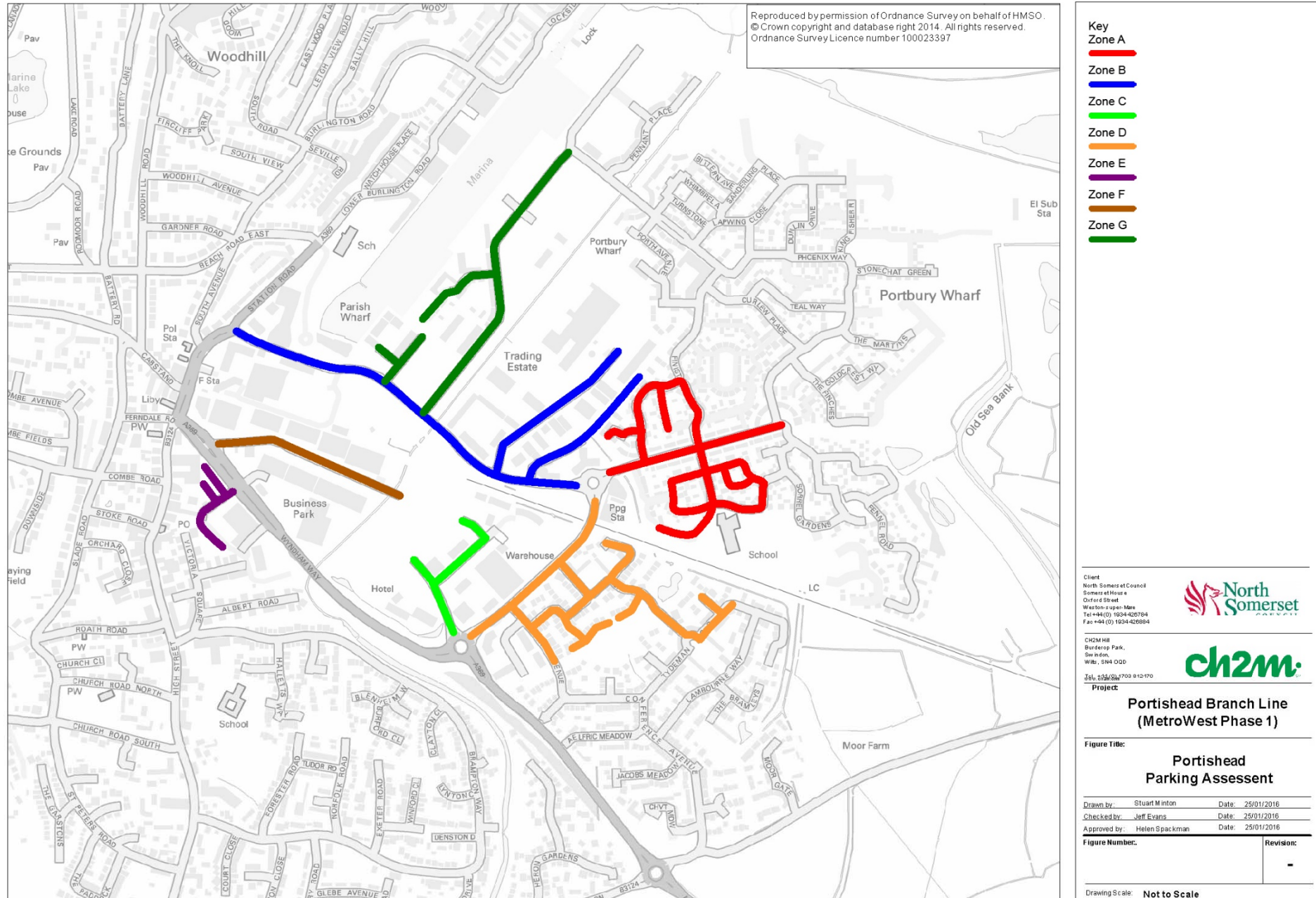

Figure 4-39: Portishead Station Parking Assessment

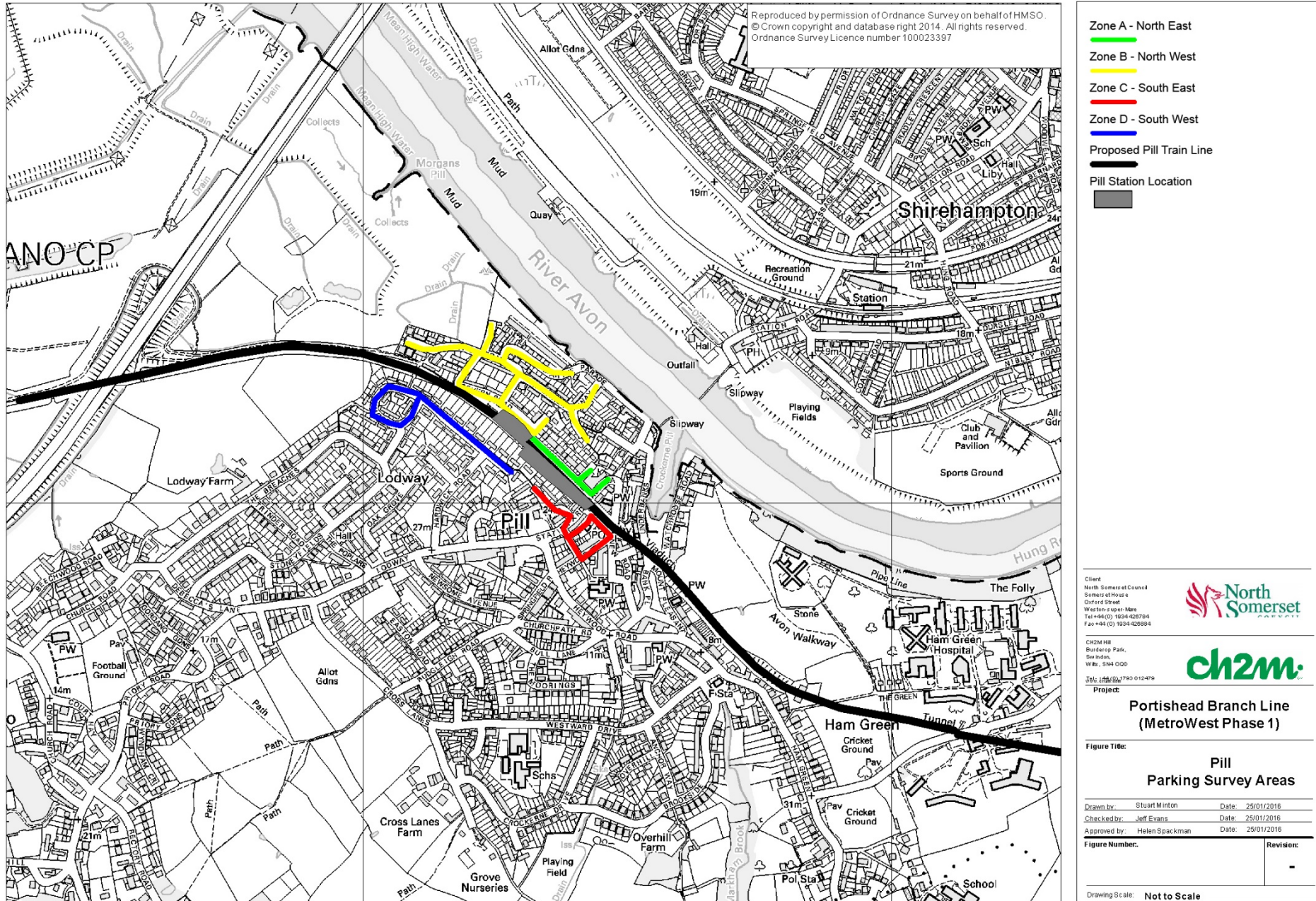
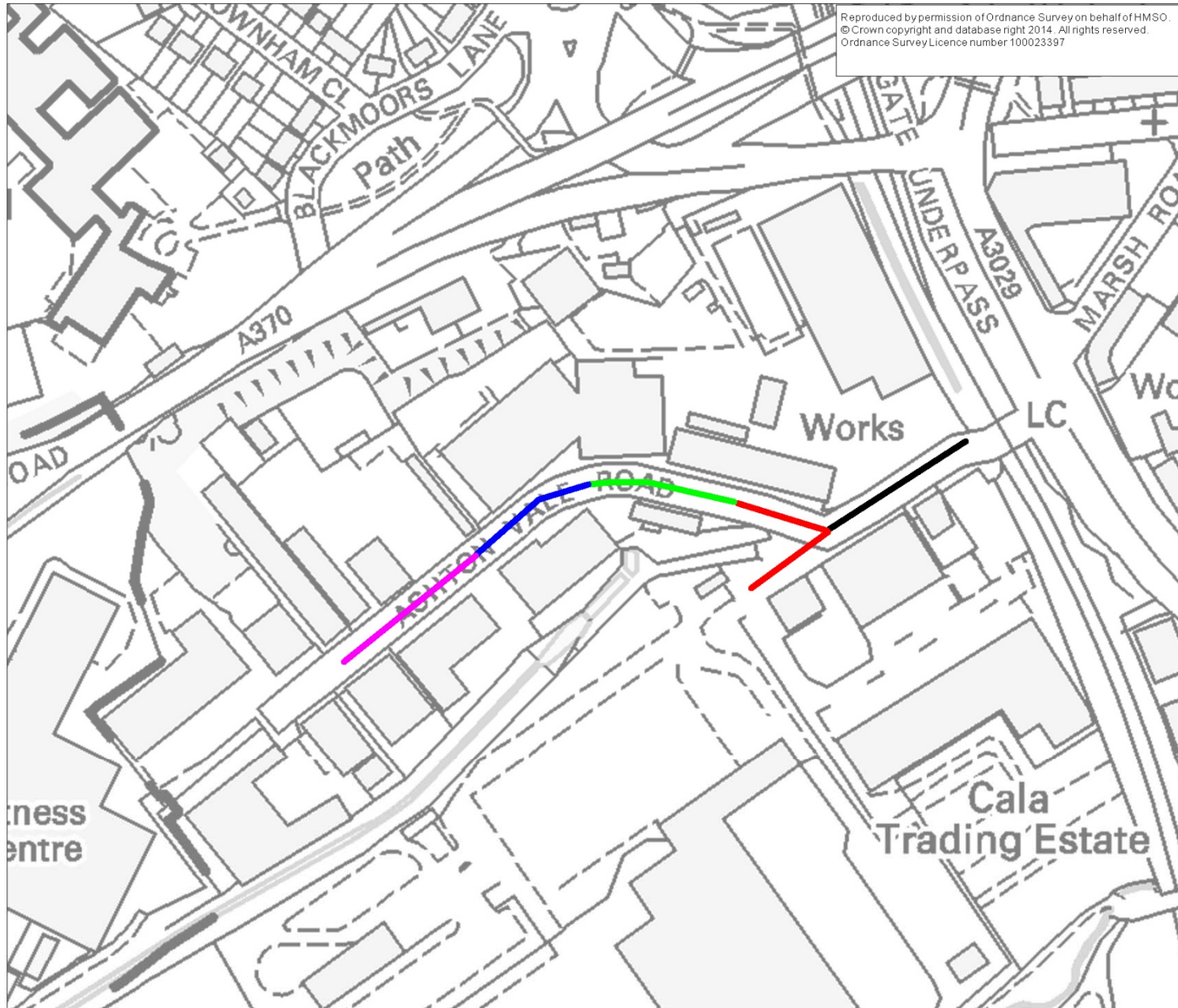

Figure 4-40: Pill Station Parking Assessment



Reproduced by permission of Ordnance Survey on behalf of HMSO.
© Crown copyright and database right 2014. All rights reserved.
Ordnance Survey Licence number 100023397

Key

- Ashton Vale Survey 1
- Ashton Vale Survey 2
- Ashton Vale Survey 3
- Ashton Vale Survey 4
- Ashton Vale Survey 5

Client
North Somerset Council
Somerset House
Oxford Street
Weston-super-Mare
Tel: +44 (0) 1934 420794
Fax: +44 (0) 1934 420894



CH2M Hill
Burderop Park,
Shepton Mallet,
Wiltshire, UK



Project:
**Portishead Branch Line
(MetroWest Phase 1)**

Figure Title:
**Ashton Vale
Parking Surveys**

Drawn by: Stuart Minton	Date: 25/01/2016
Checked by: Jeff Evans	Date: 25/01/2016
Approved by: Helen Spackman	Date: 25/01/2016

Figure Number:	Revision:
	-

Drawing Scale: **Not to Scale**

Figure 4-41: Ashton Vale Road Parking Assessment

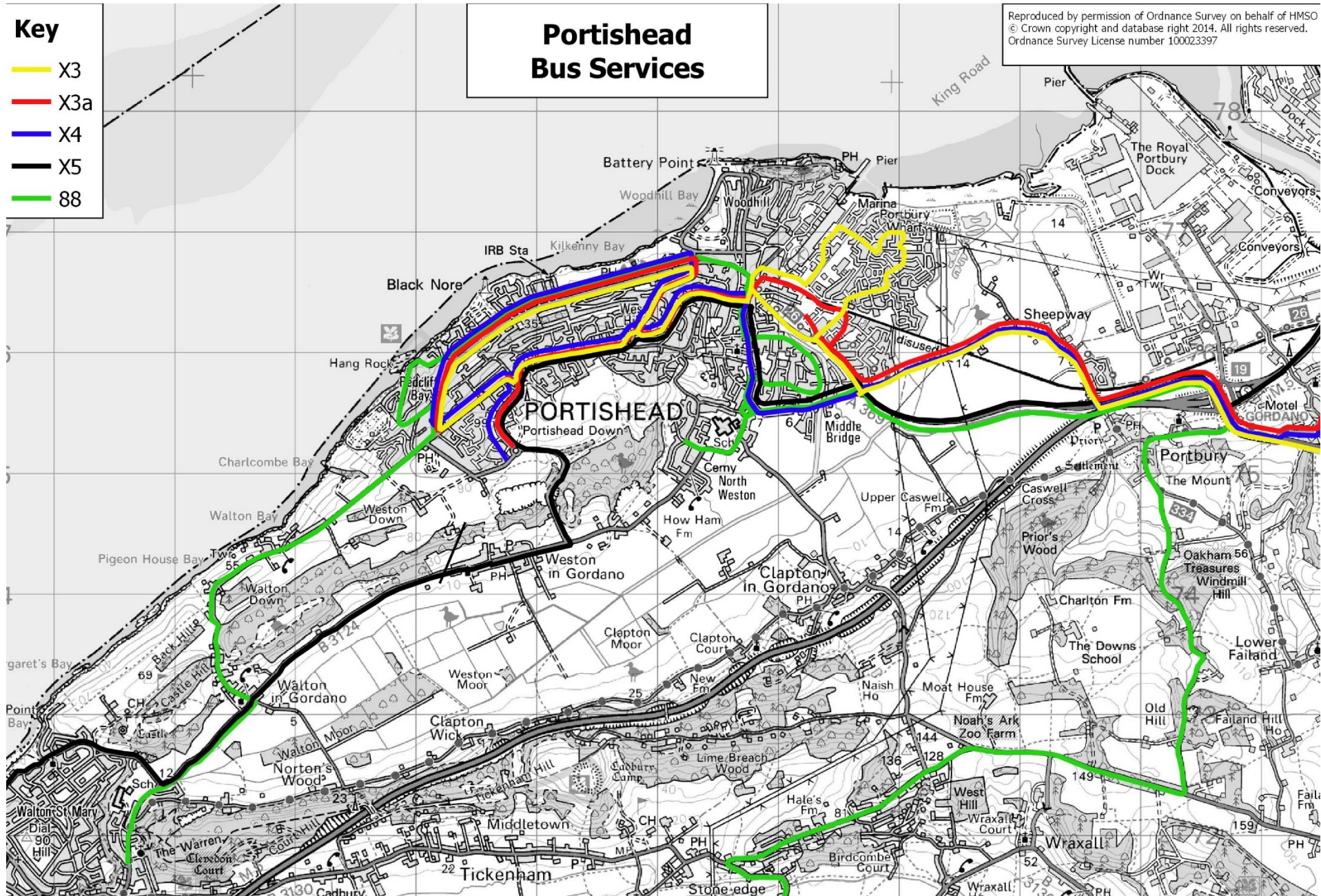

Figure 4-42: Portishead Bus Services

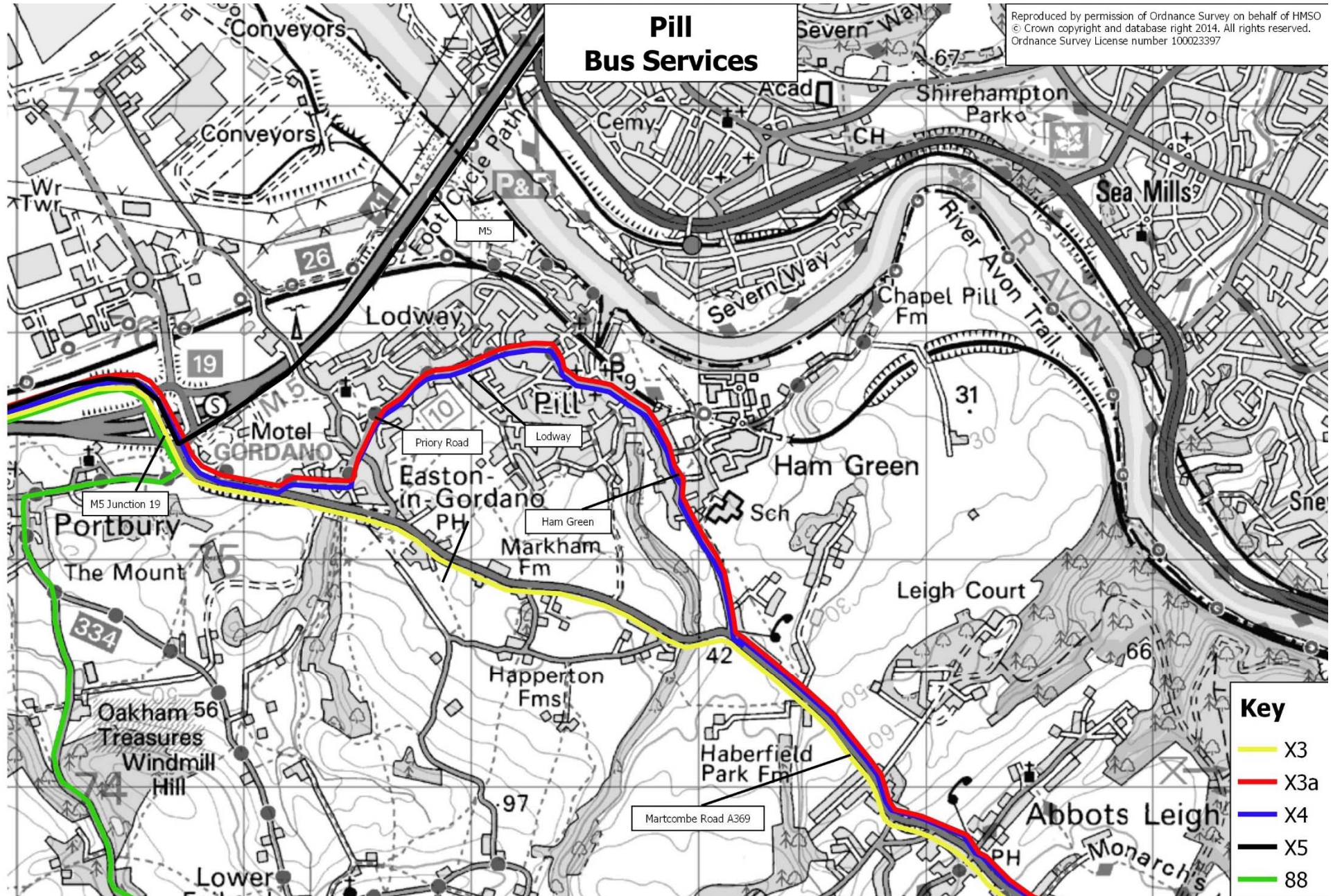

Figure 4-43: Pill Bus Services

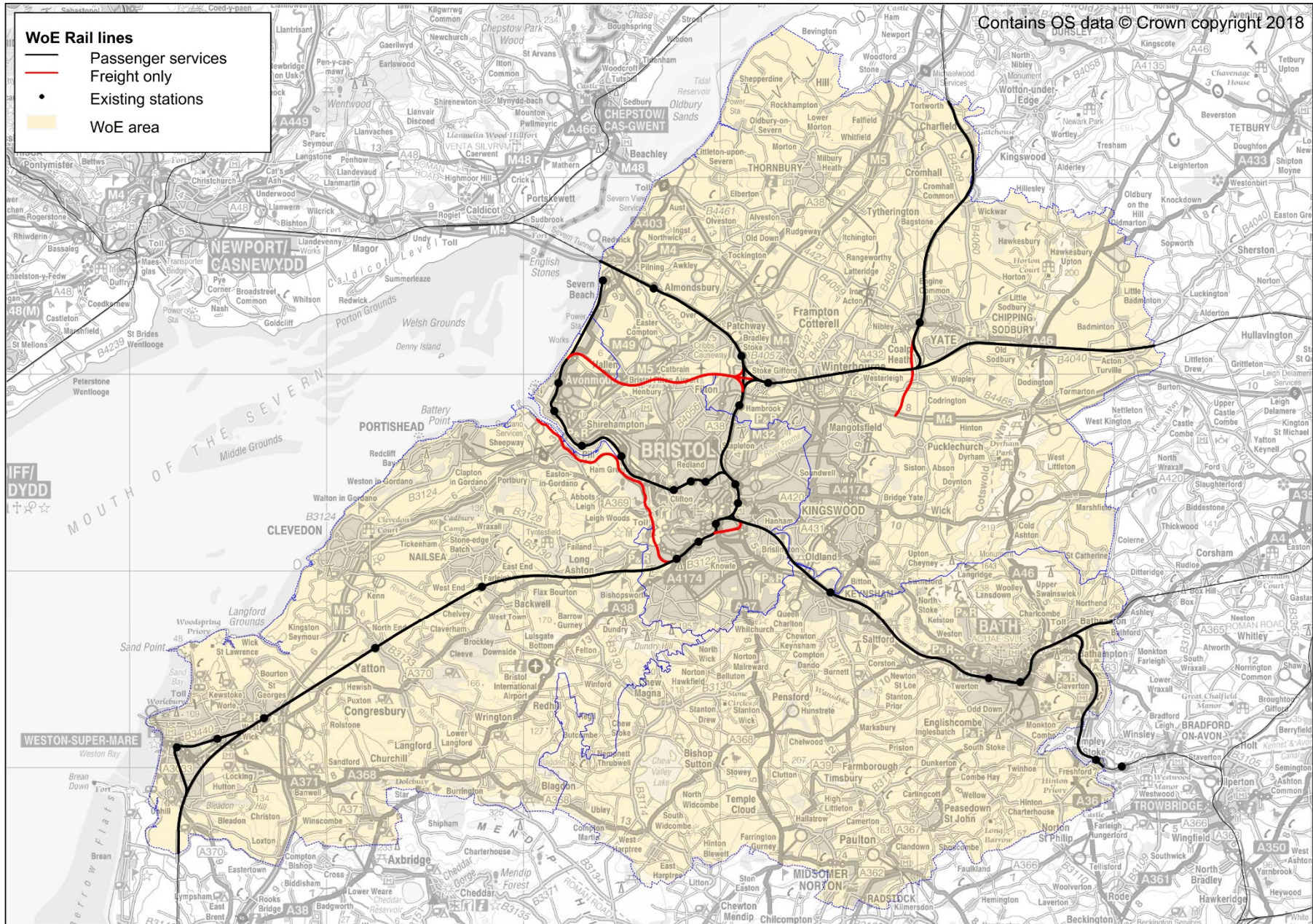

Figure 4-44: West of England Rail network

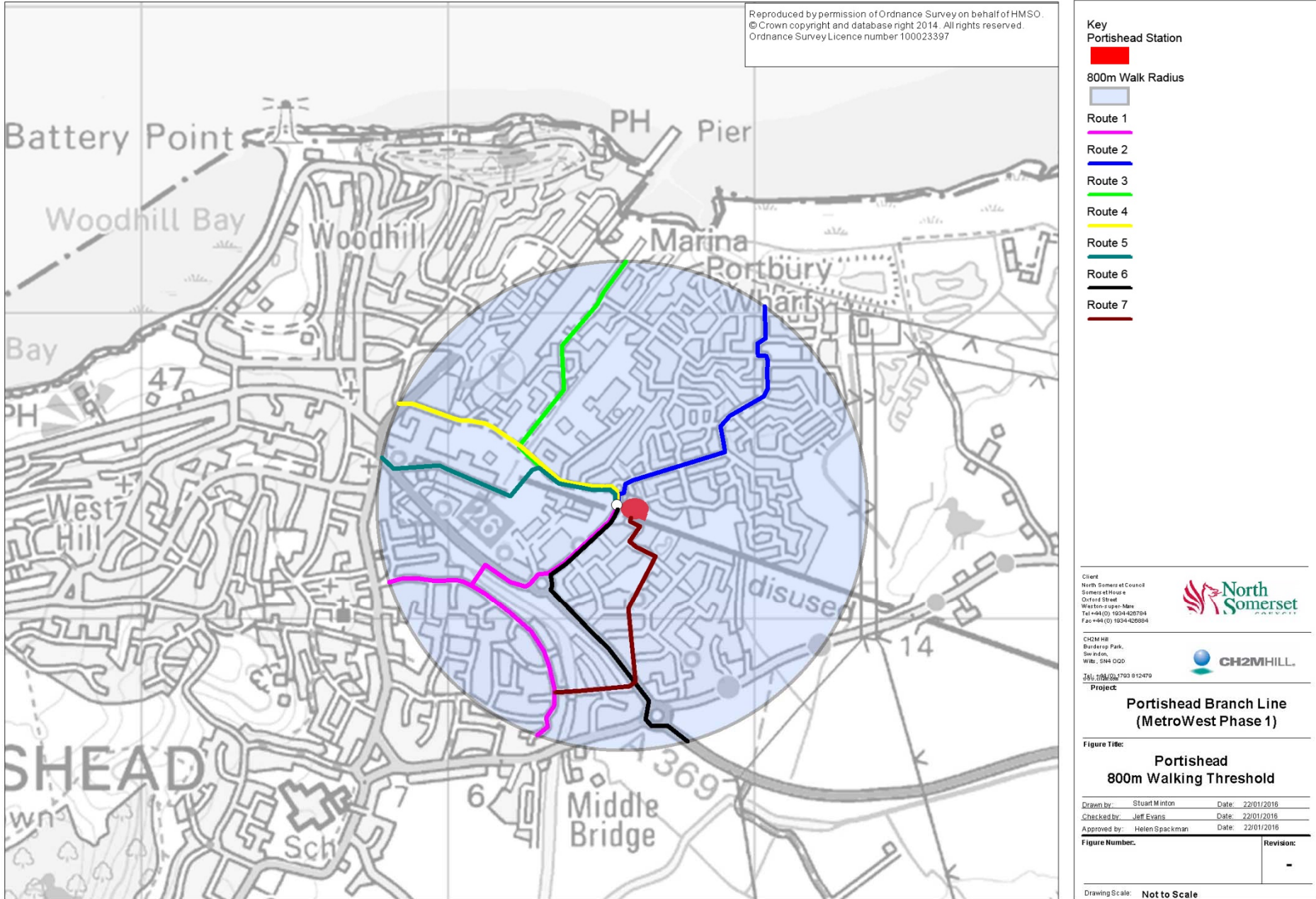

Figure 4-45: 800m Walking threshold for Portishead

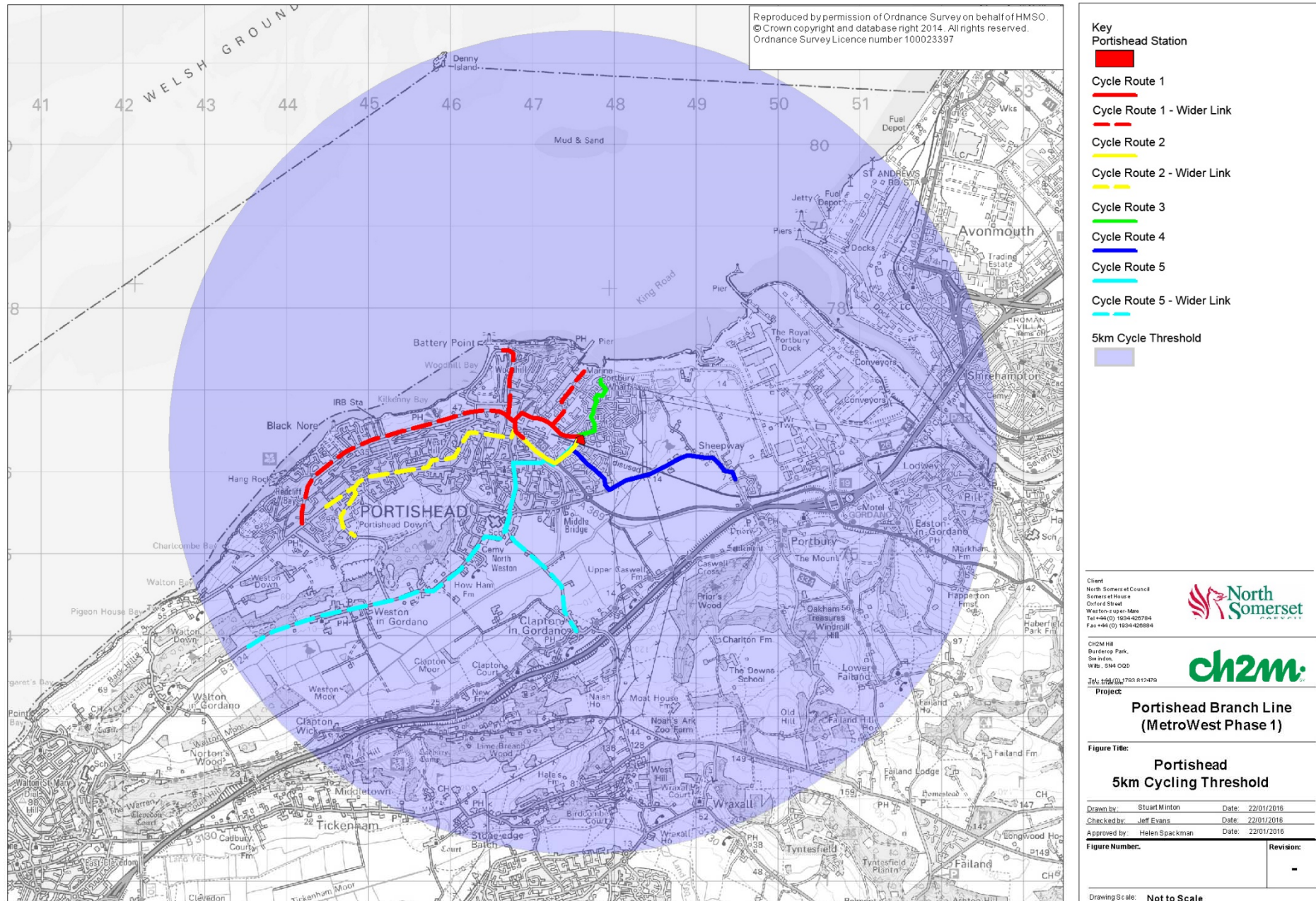

Figure 4-46: 5km Cycling threshold for Portishead

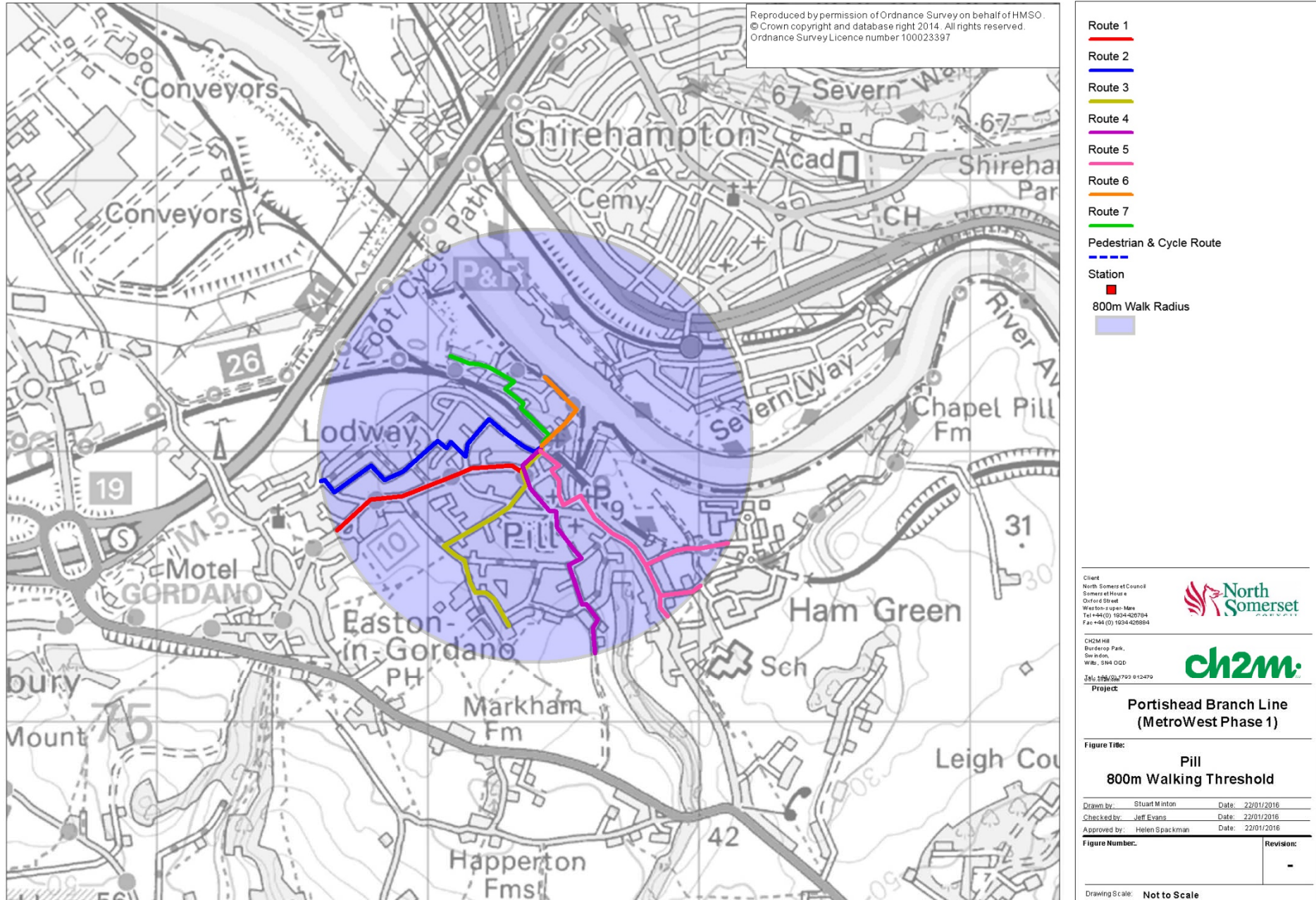

Figure 4-47: 800m Walking threshold for Pill

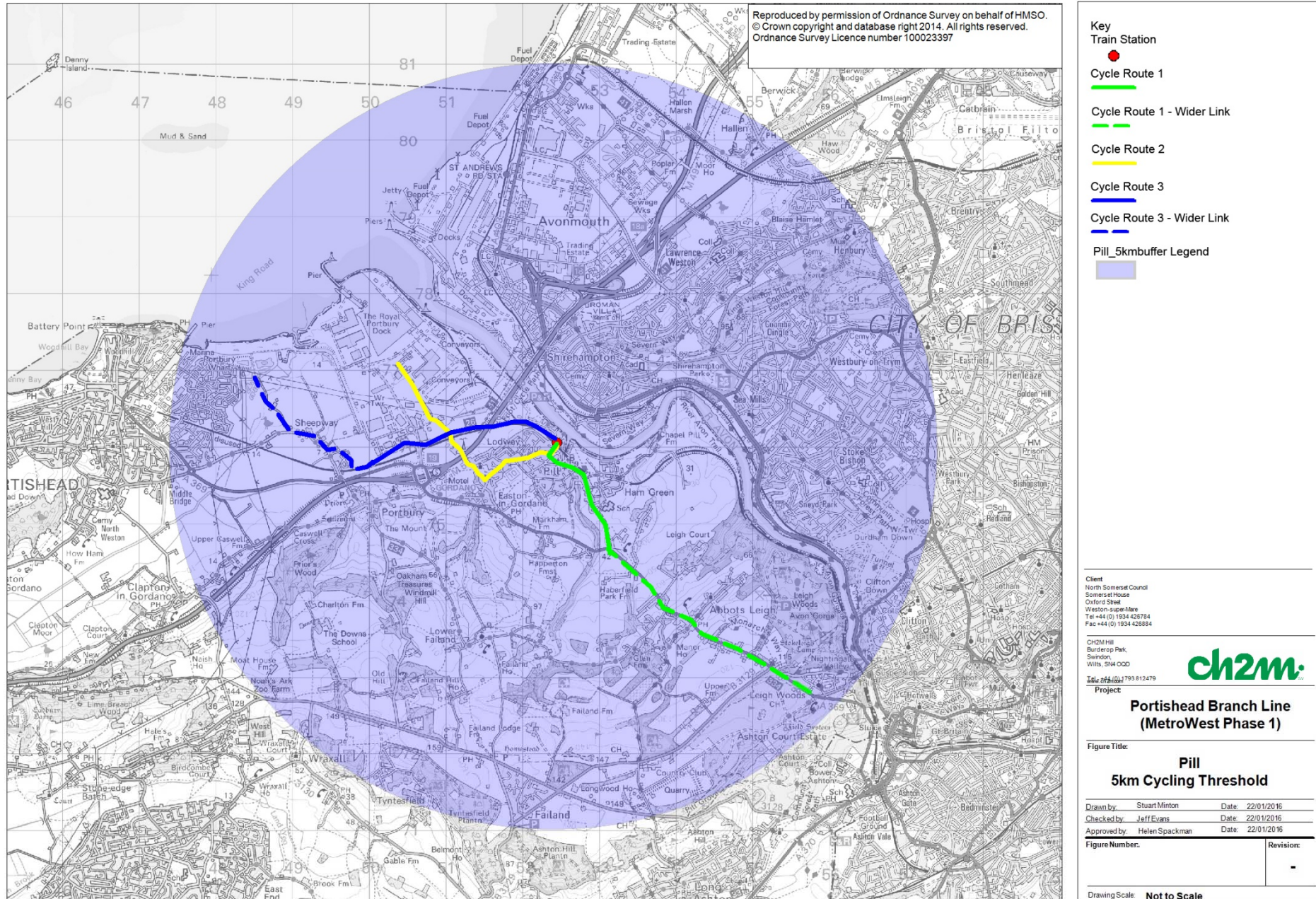

Figure 4-48: 5km Cycling threshold for Pill (excludes routes north of the River Avon)

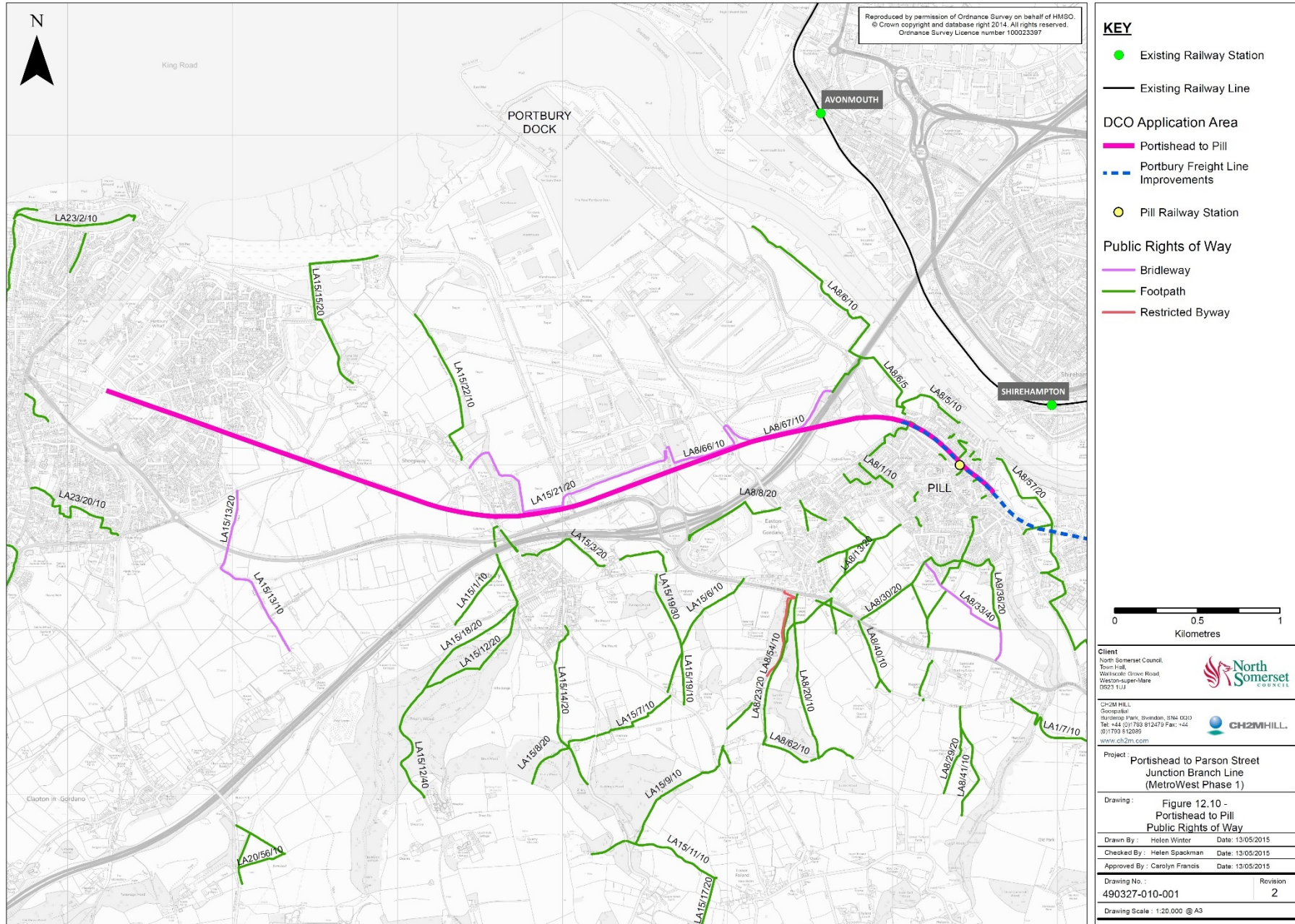

Figure 4-49: PROWs between Portishead and Pill

Located in Part 1 of Appendix 16.1

Figure 4-50: Pill to Portishead Cycle Path Users

Located in Part 1 of Appendix 16.1

Figure 4-51: Portishead to Pill Cycle Path Users

Located in Part 1 of Appendix 16.1

**Figure 4-52: Ashton Vale Road Level Crossing NMU movements – to Ashton
Vale Estate**

Located in Part 1 of Appendix 16.1

**Figure 4-53: Ashton Vale Road Level Crossing NMU movements – from Ashton
Vale Estate**

SECTION 5

Impact Methodology and Assumptions

Located in Part 1 of Appendix 16.1

Figure 5-2: Distribution of one-way trips to Portishead Station

Located in Part 1 of Appendix 16.1

Figure 5-3: Distribution of drop off and pick up trips to Portishead Station

Located in Part 1 of Appendix 16.1

Figure 5-4: Distribution of one-way trips to Pill Station

Located in Part 1 of Appendix 16.1

Figure 5-5: Distribution of drop off and pick up trips to Pill Station

SECTION 8

Construction Impact Assessment

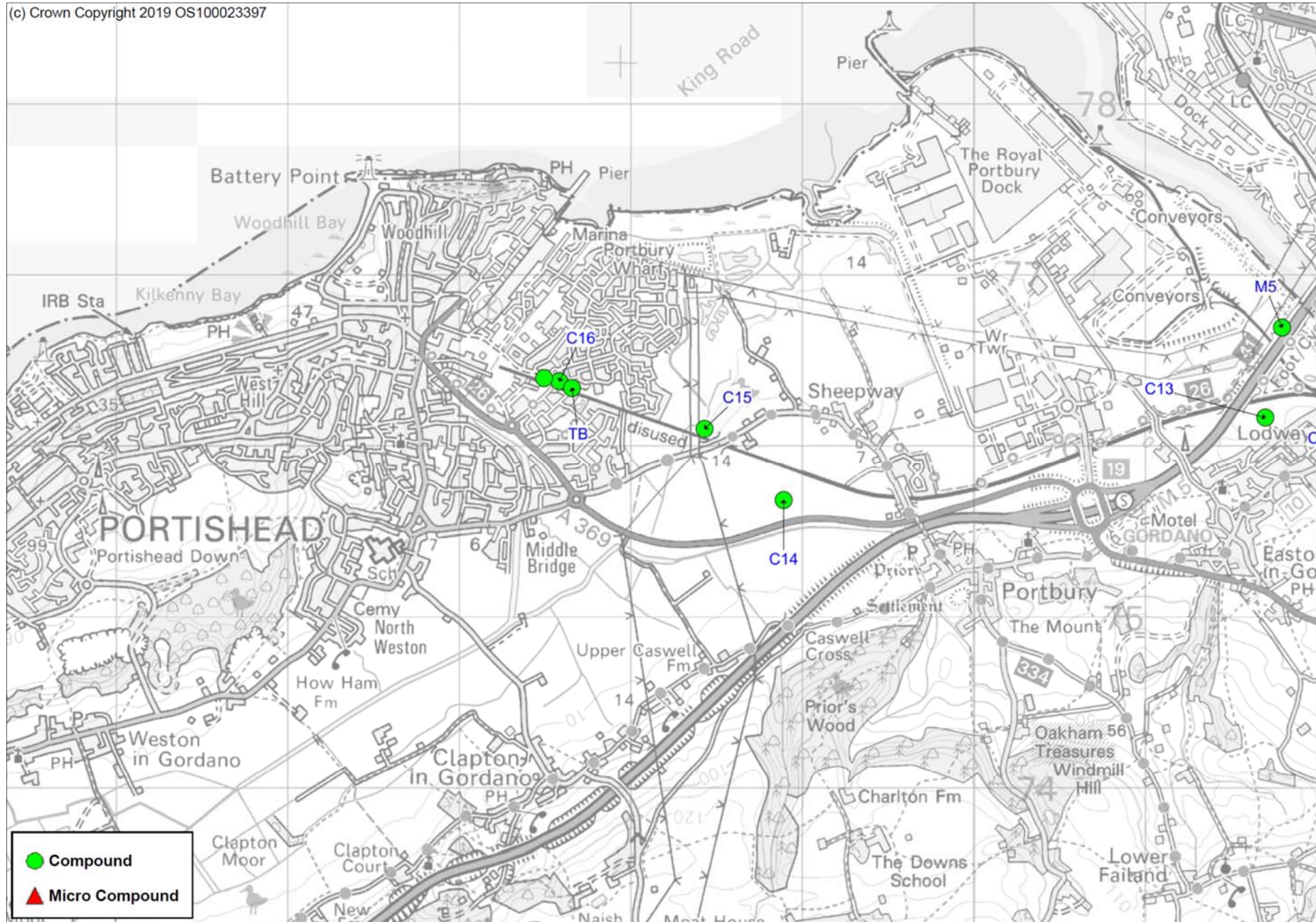

Figure 8-1: Portishead Construction Compounds

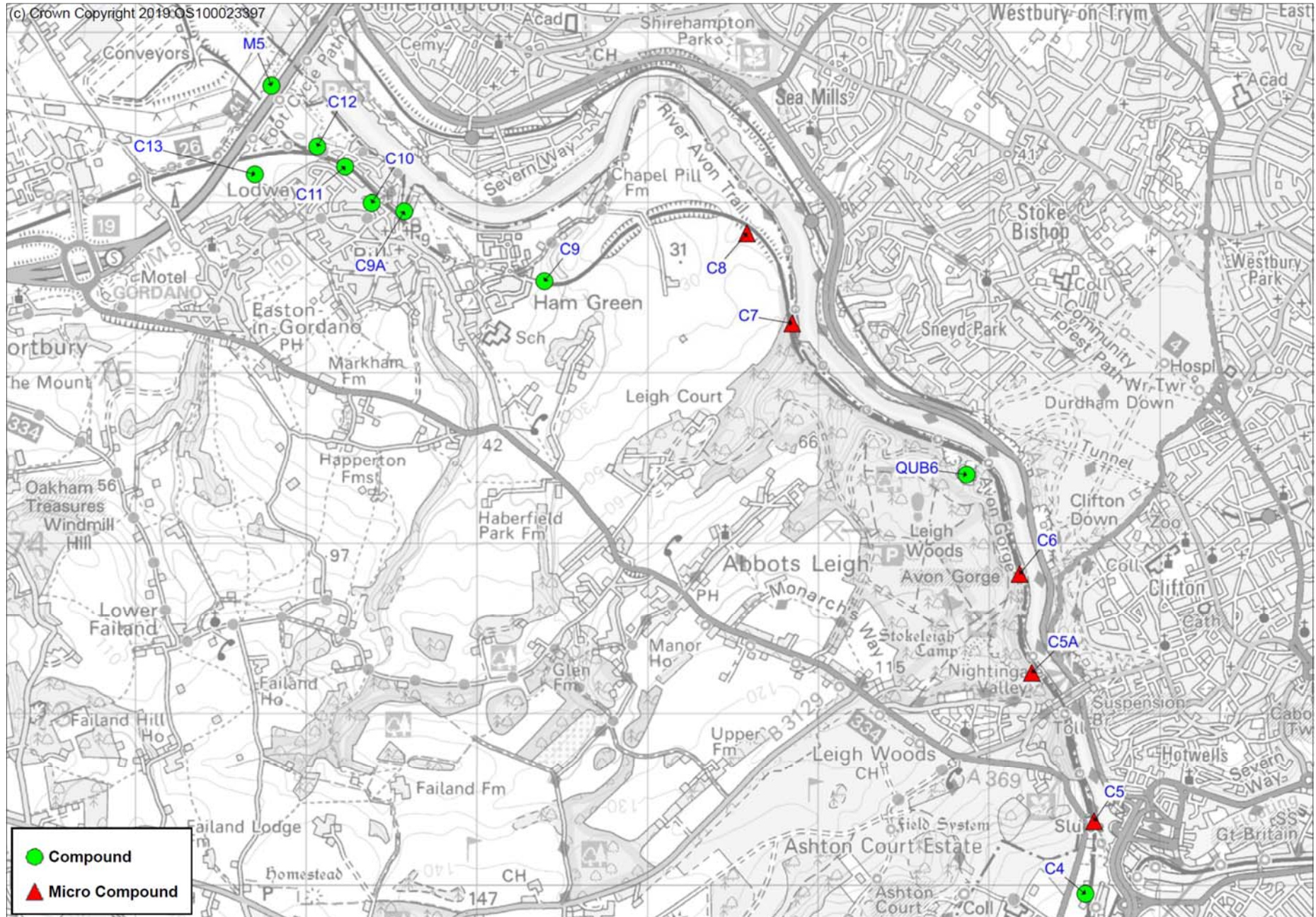

Figure 8-2: Pill and Avon Gorge Construction Compounds



Figure 8-3: Avon Gorge and Ashton Vale Construction Compounds

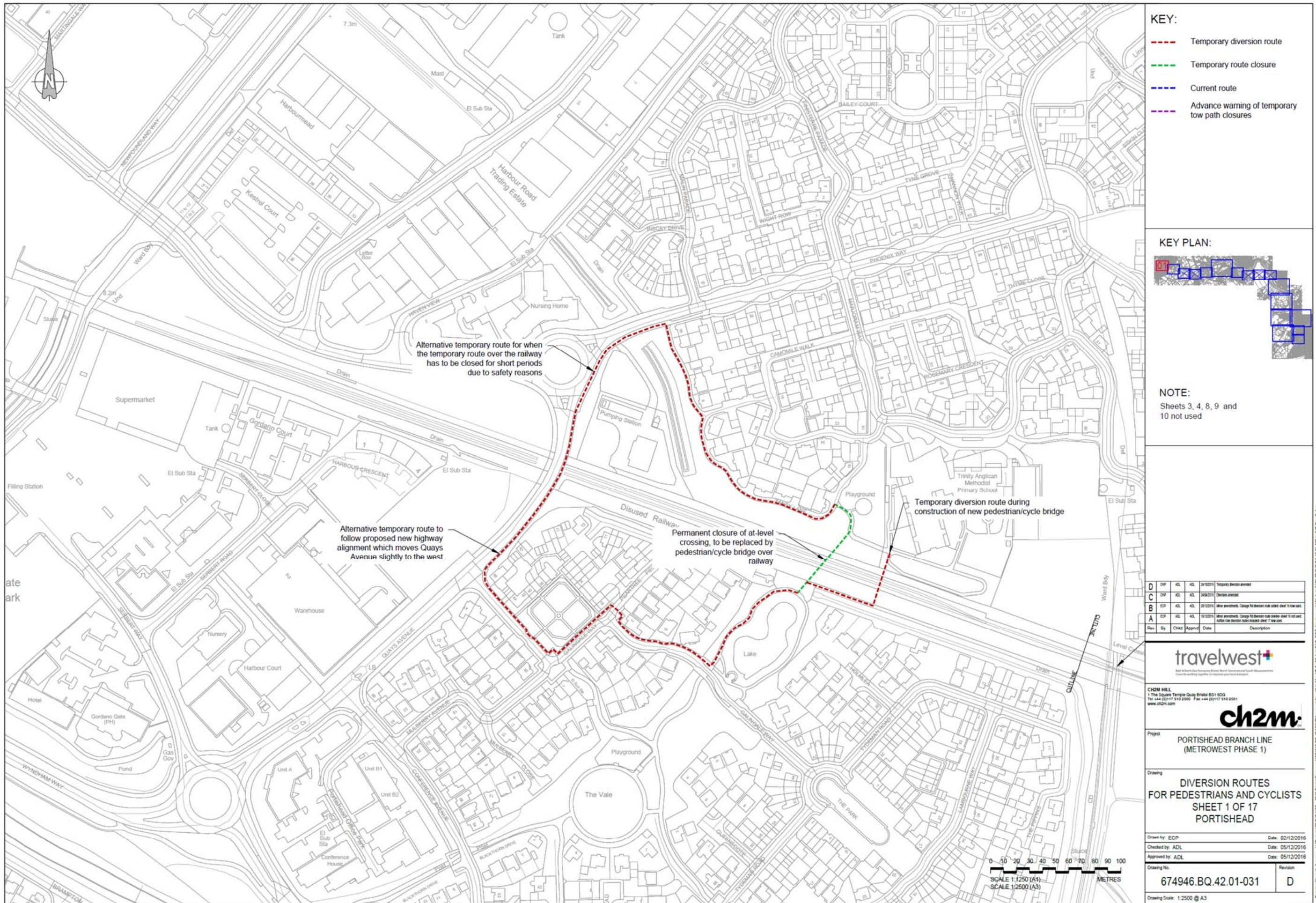

Figure 8-4: Diversion at Trinity Footbridge

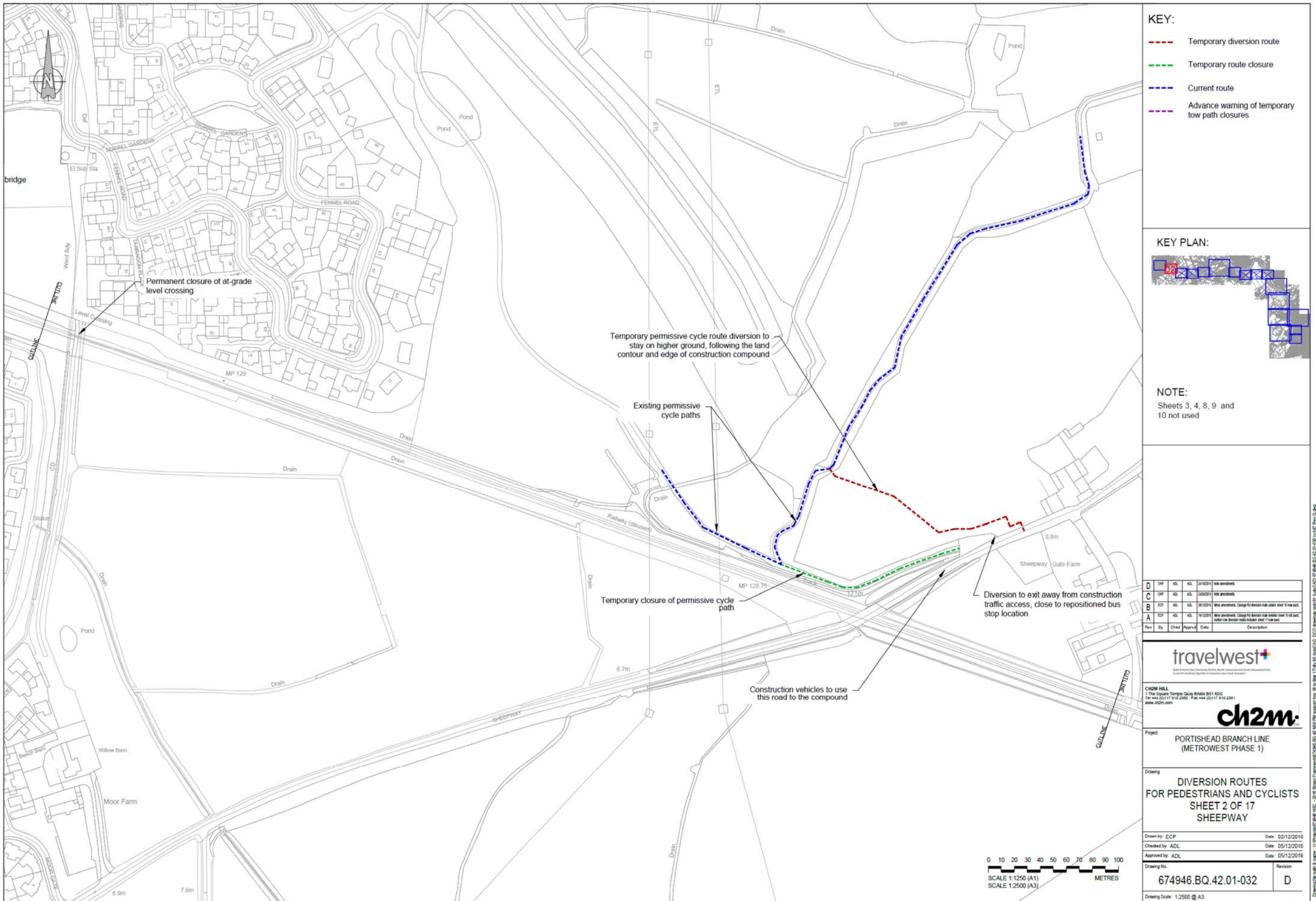

Figure 8-5: Diversion at Sheepway

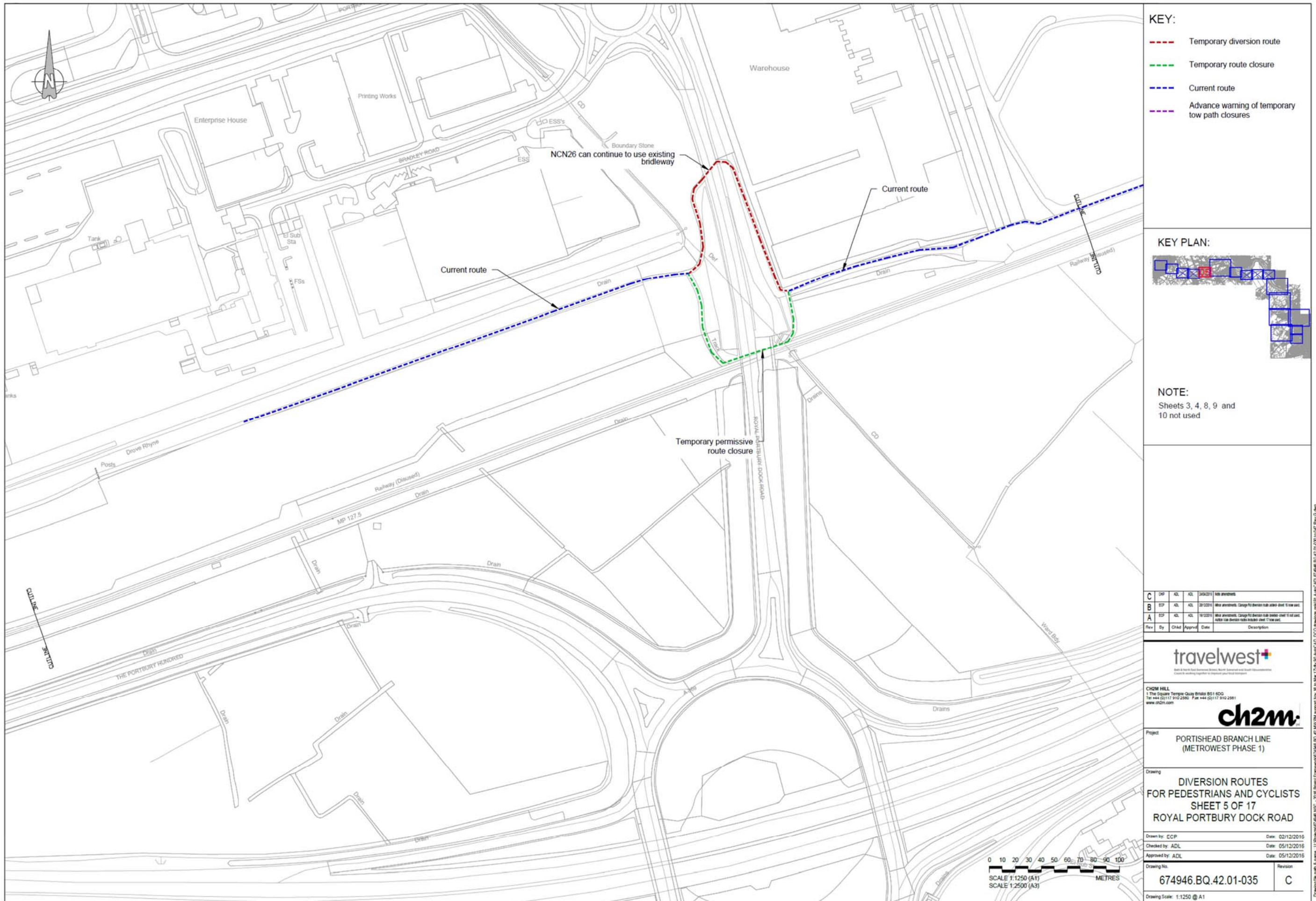

Figure 8-6: Diversion at Royal Portbury Dock Road

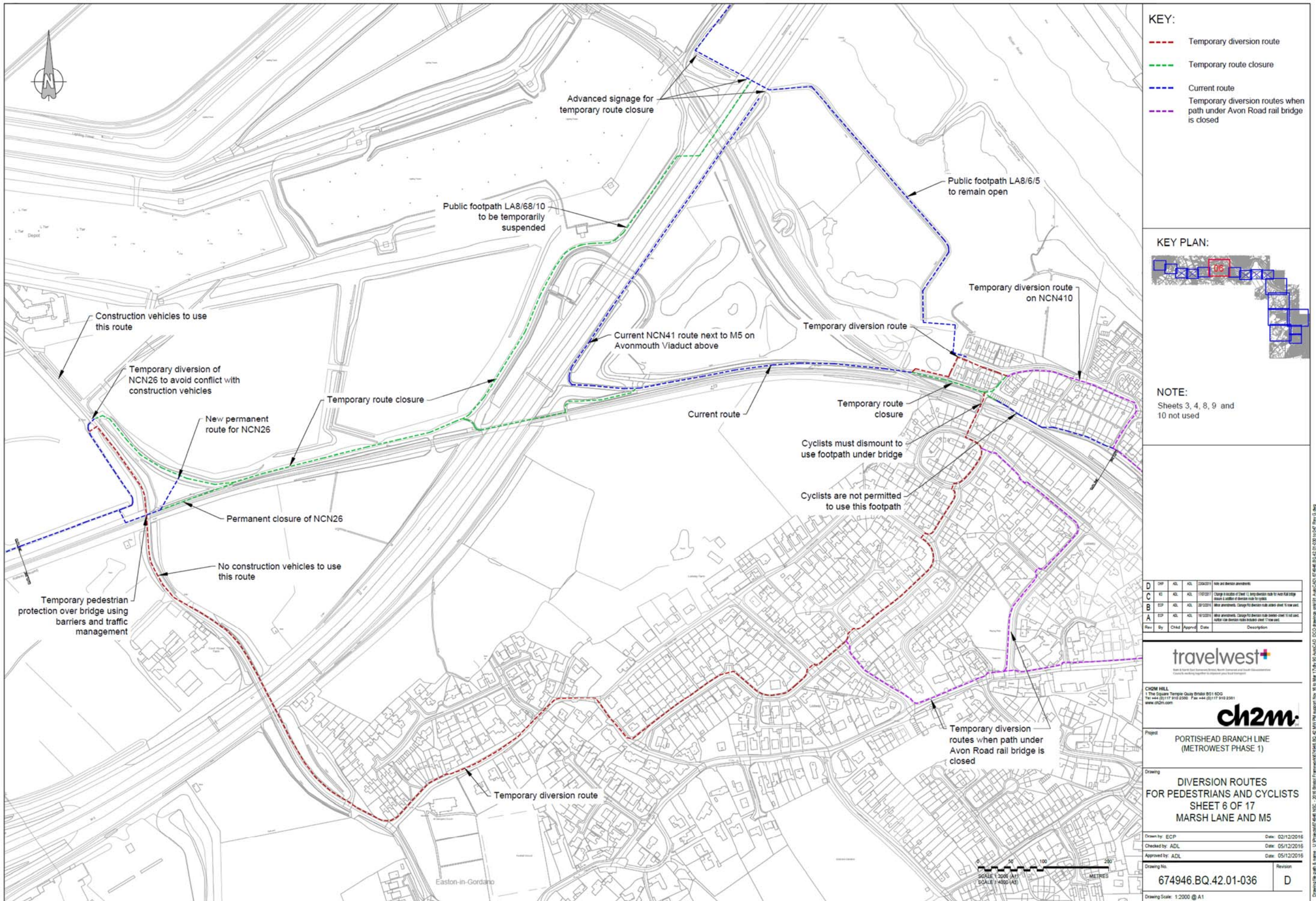

Figure 8-7: Diversion at Marsh Lane

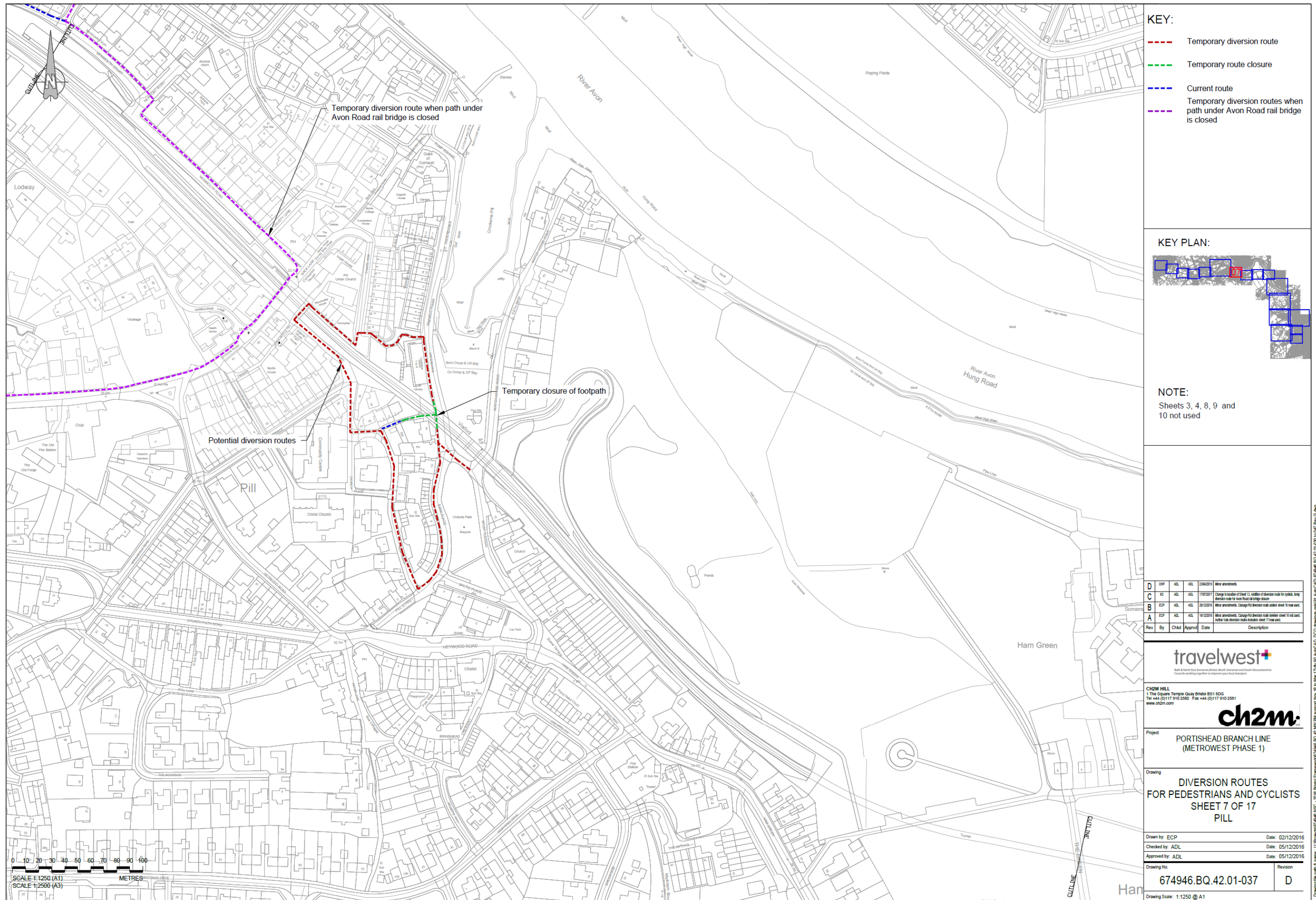

Figure 8-8: Diversions through Pill

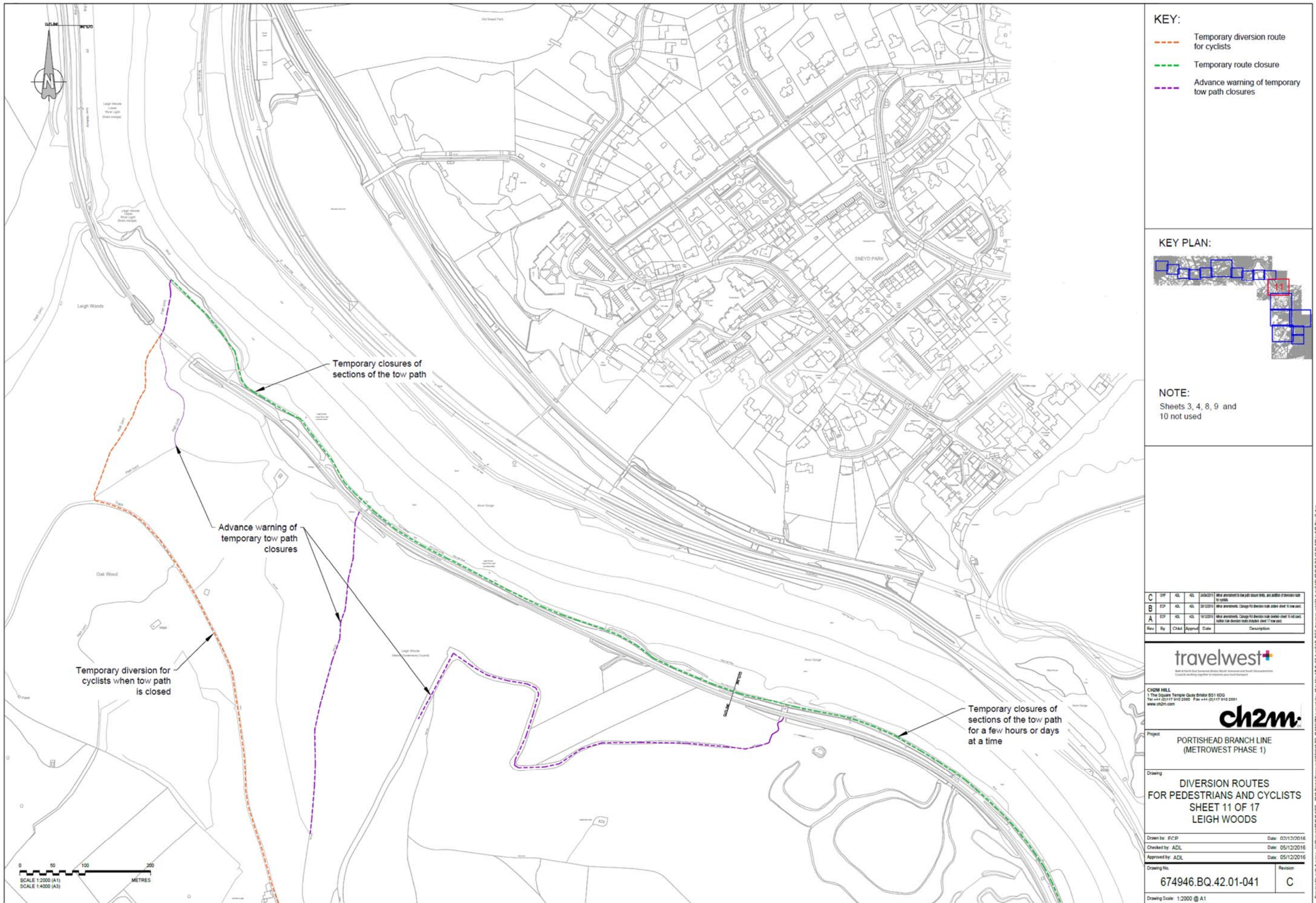

Figure 8-9: Diversions relating to temporary closure of Avon Gorge tow path (Drawing 1)

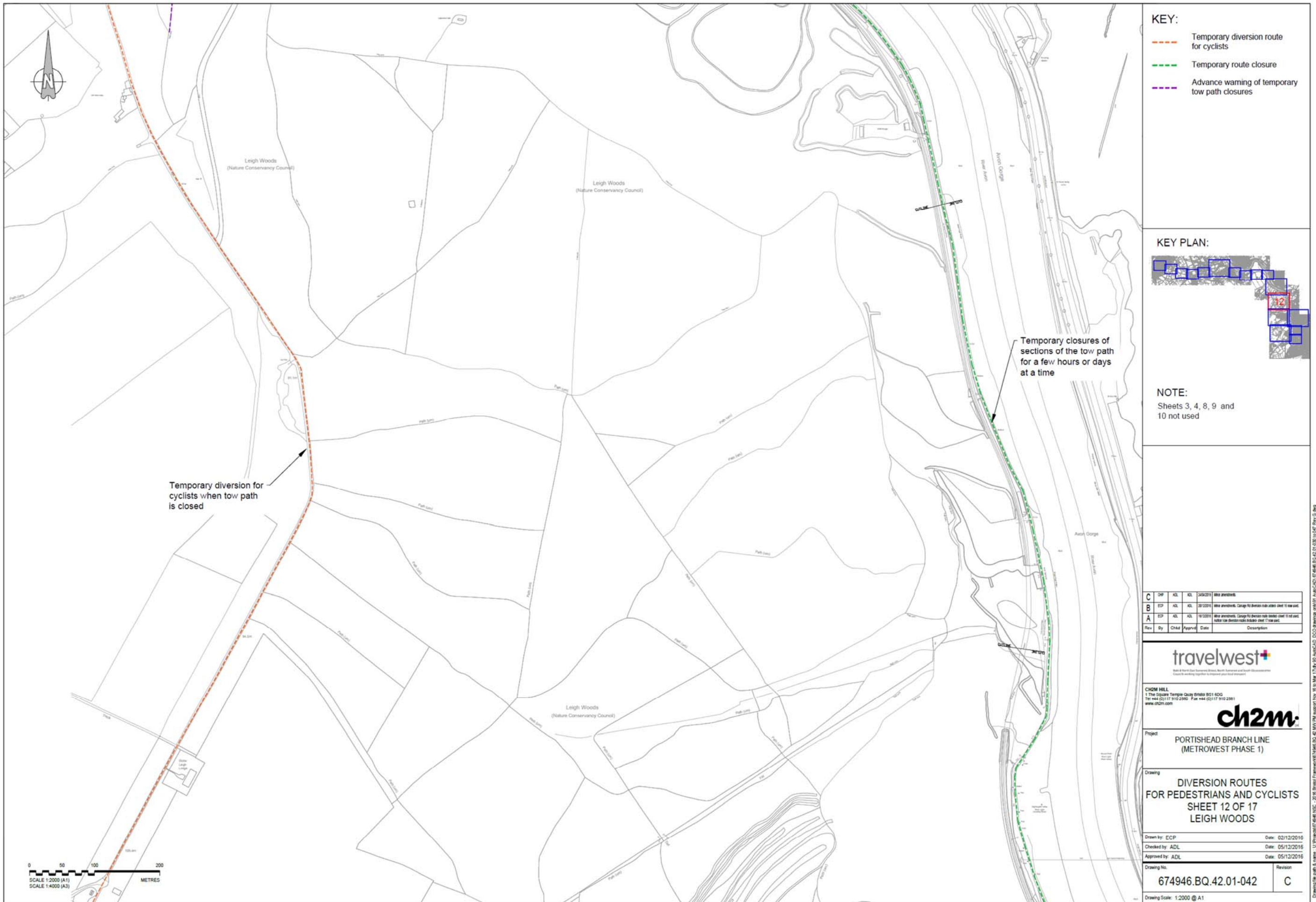

Figure 8-10: Diversions relating to temporary closure of Avon Gorge tow path (Drawing 2)

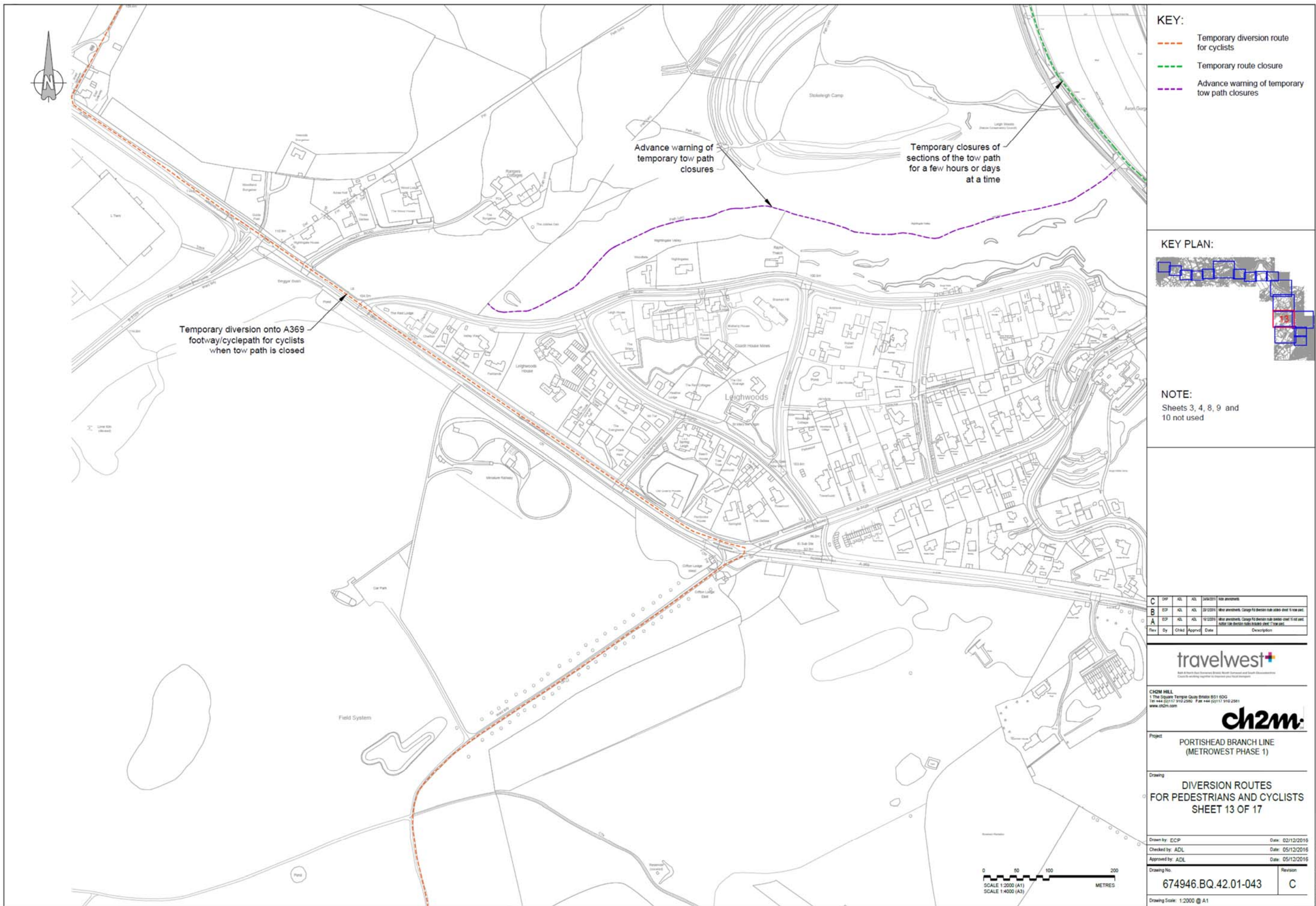

Figure 8-11: Diversions relating to temporary closure of Avon Gorge tow path (Drawing 3)

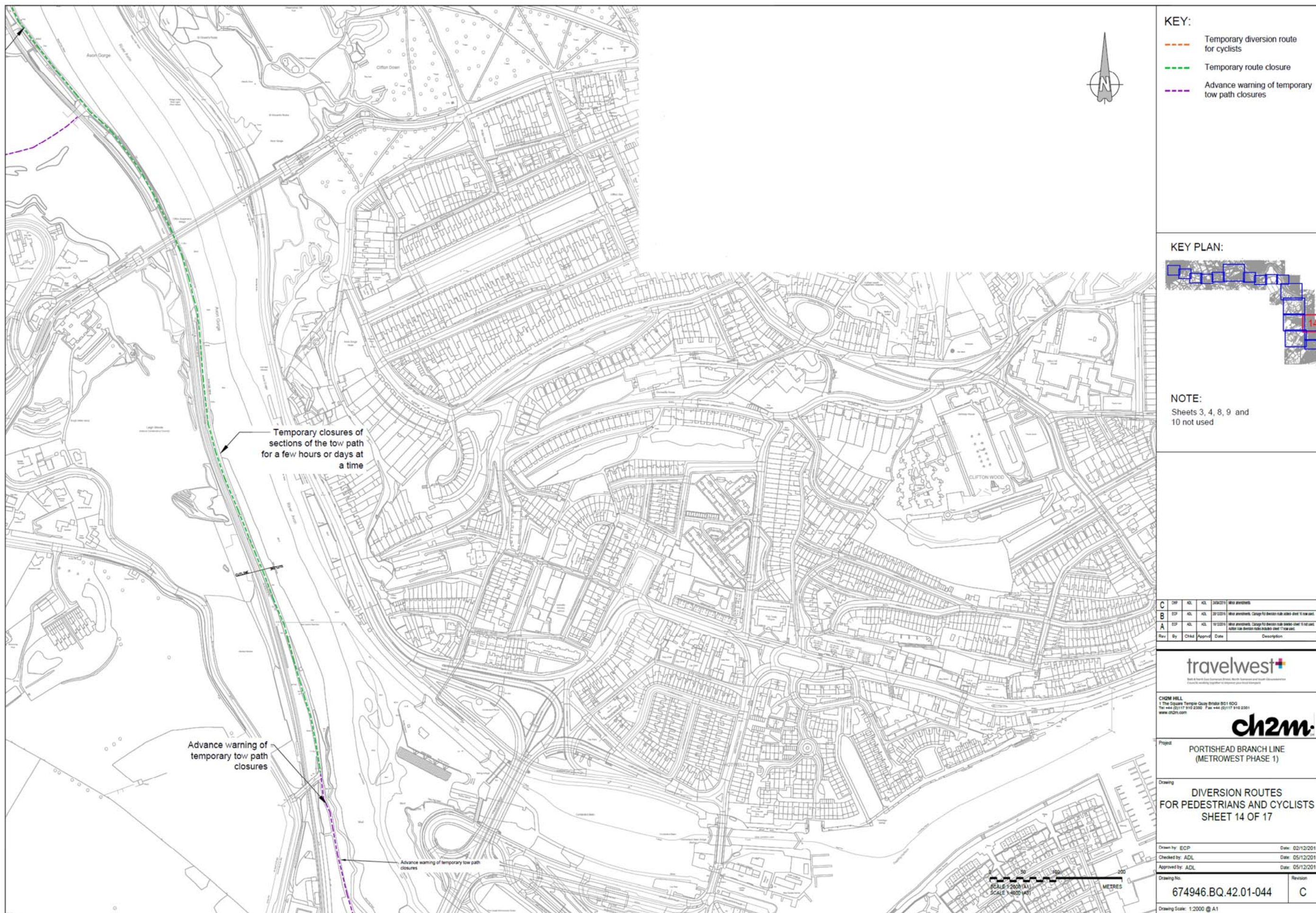

Figure 8-12: Diversions relating to temporary closure of Avon Gorge tow path (Drawing 4)

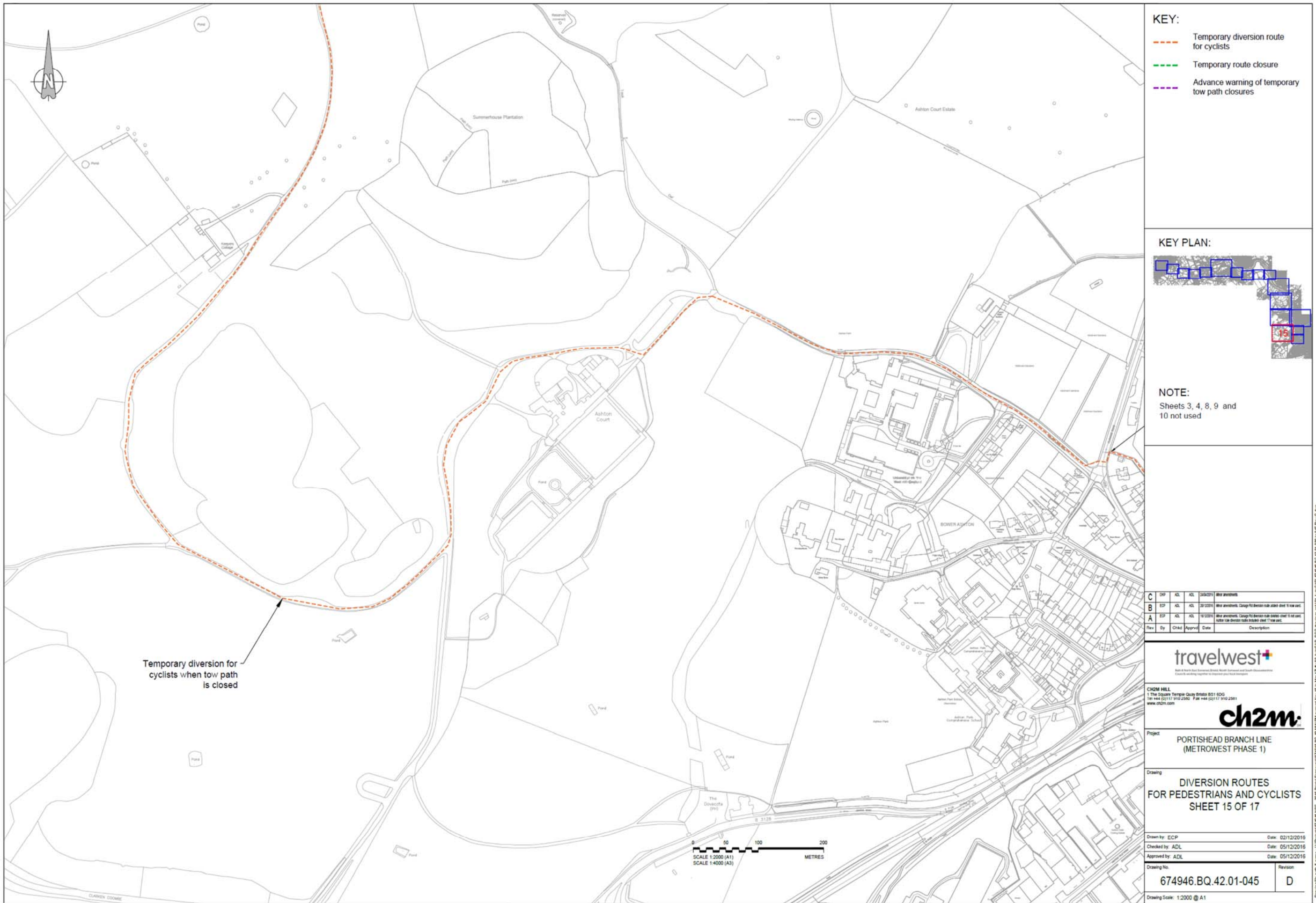

Figure 8-13: Diversions relating to temporary closure of Avon Gorge tow path (Drawing 5)

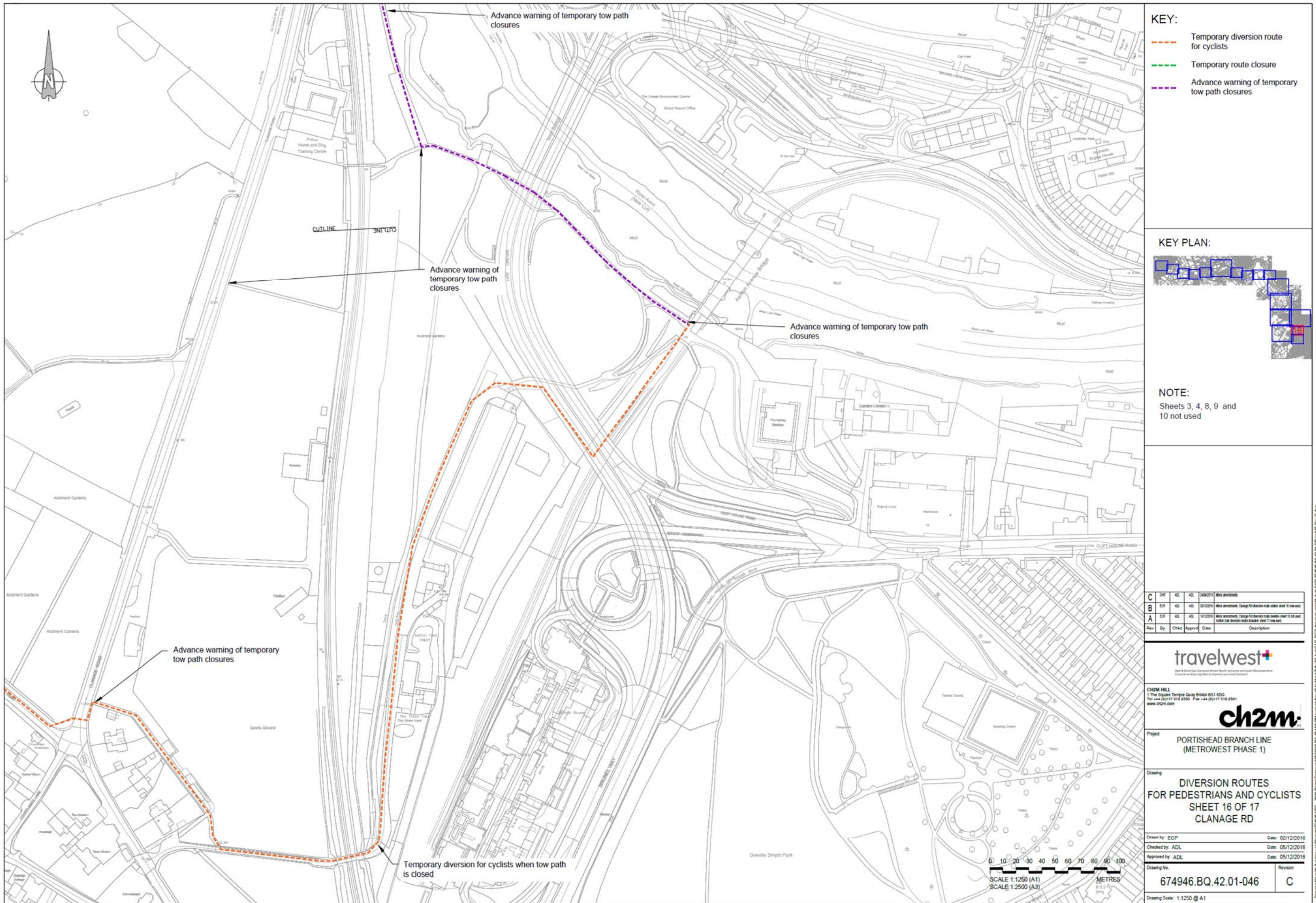

Figure 8-14: Diversions relating to temporary closure of Avon Gorge tow path (Drawing 6)

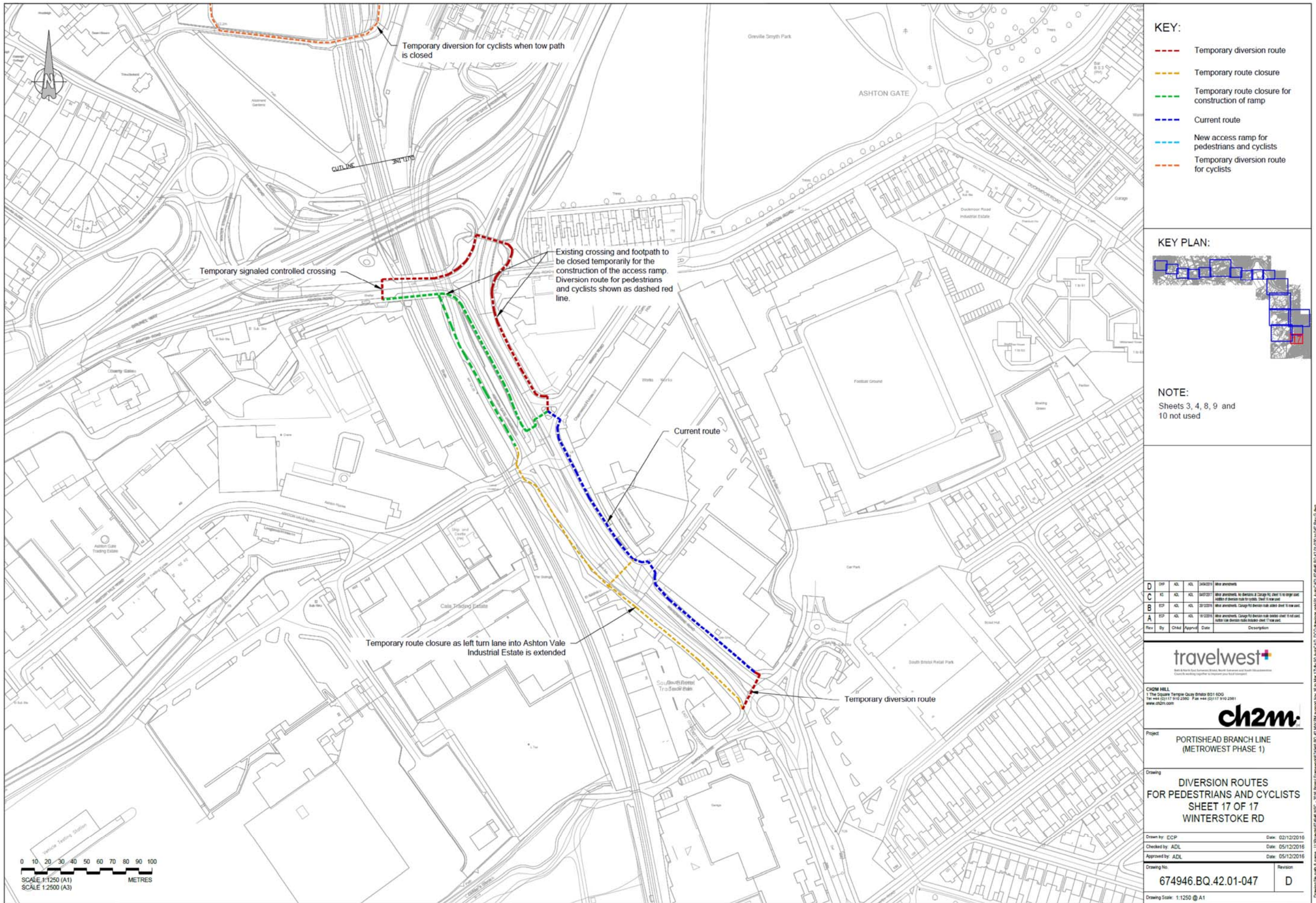

Figure 8-15: Diversions in the Winterstoke Road area

SECTION 9

Development of Mitigation Measures

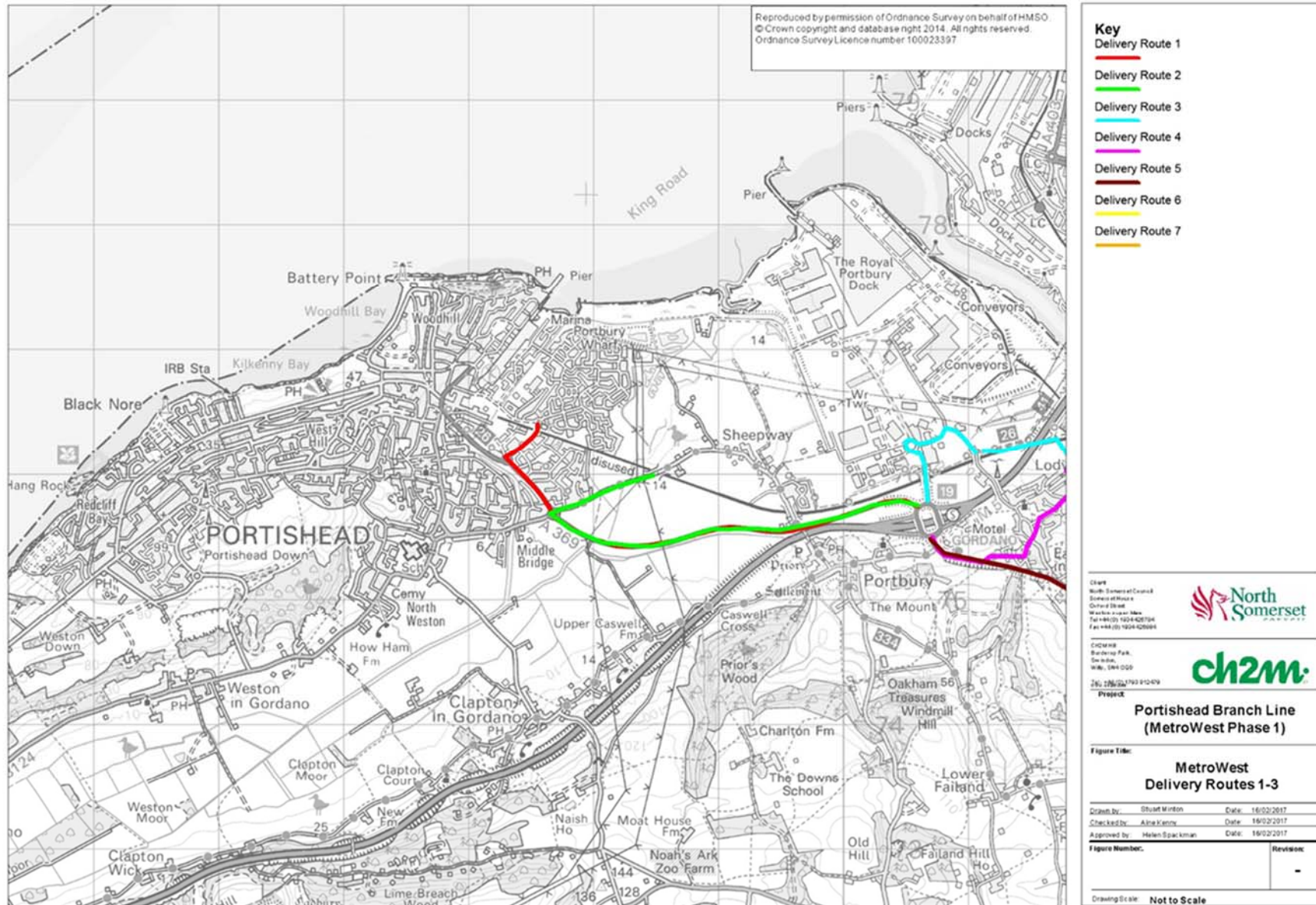

Figure 9-1: Recommended Construction Delivery Routes – Portishead

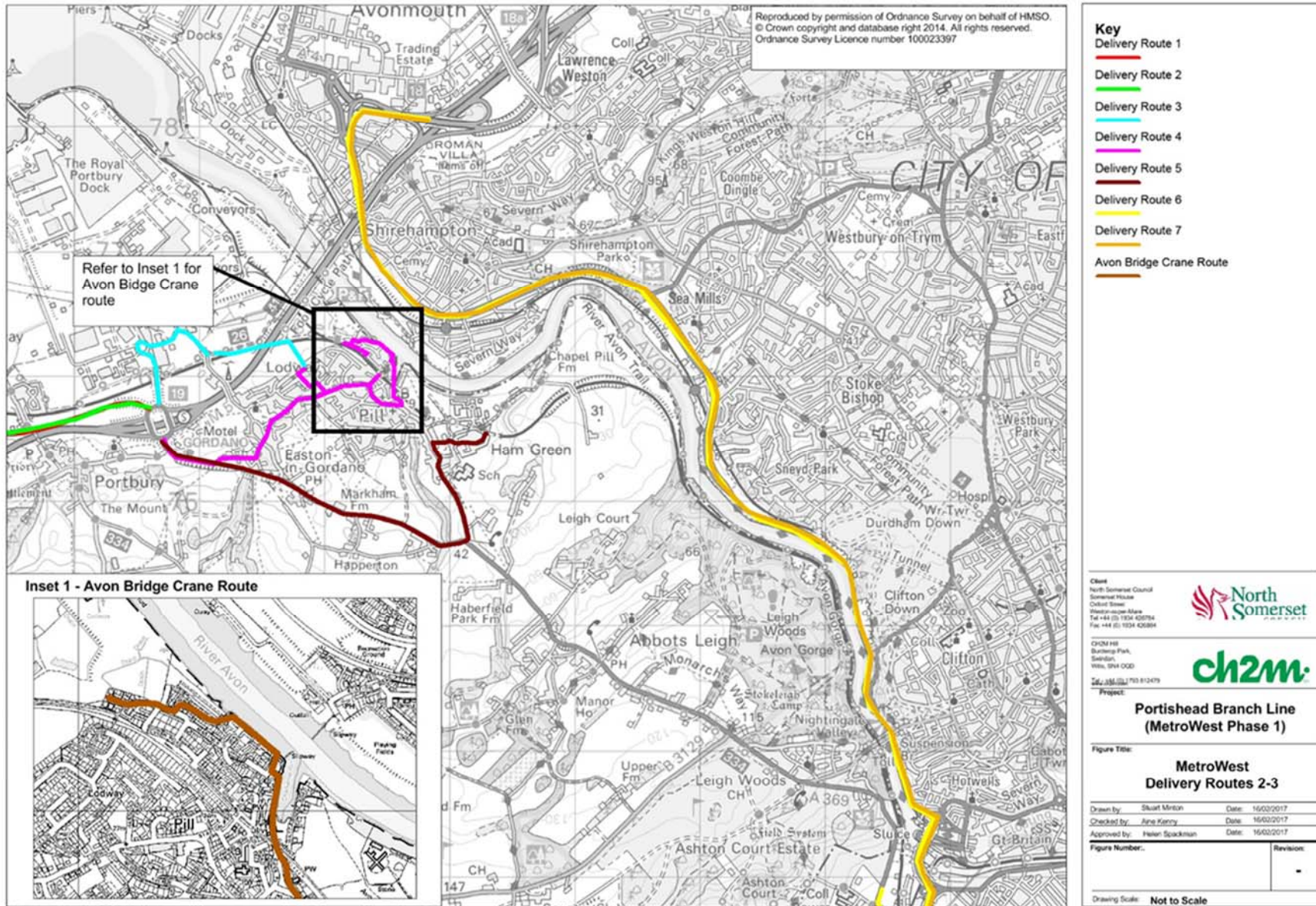

Figure 9-2: Recommended Construction Delivery Routes – Pill

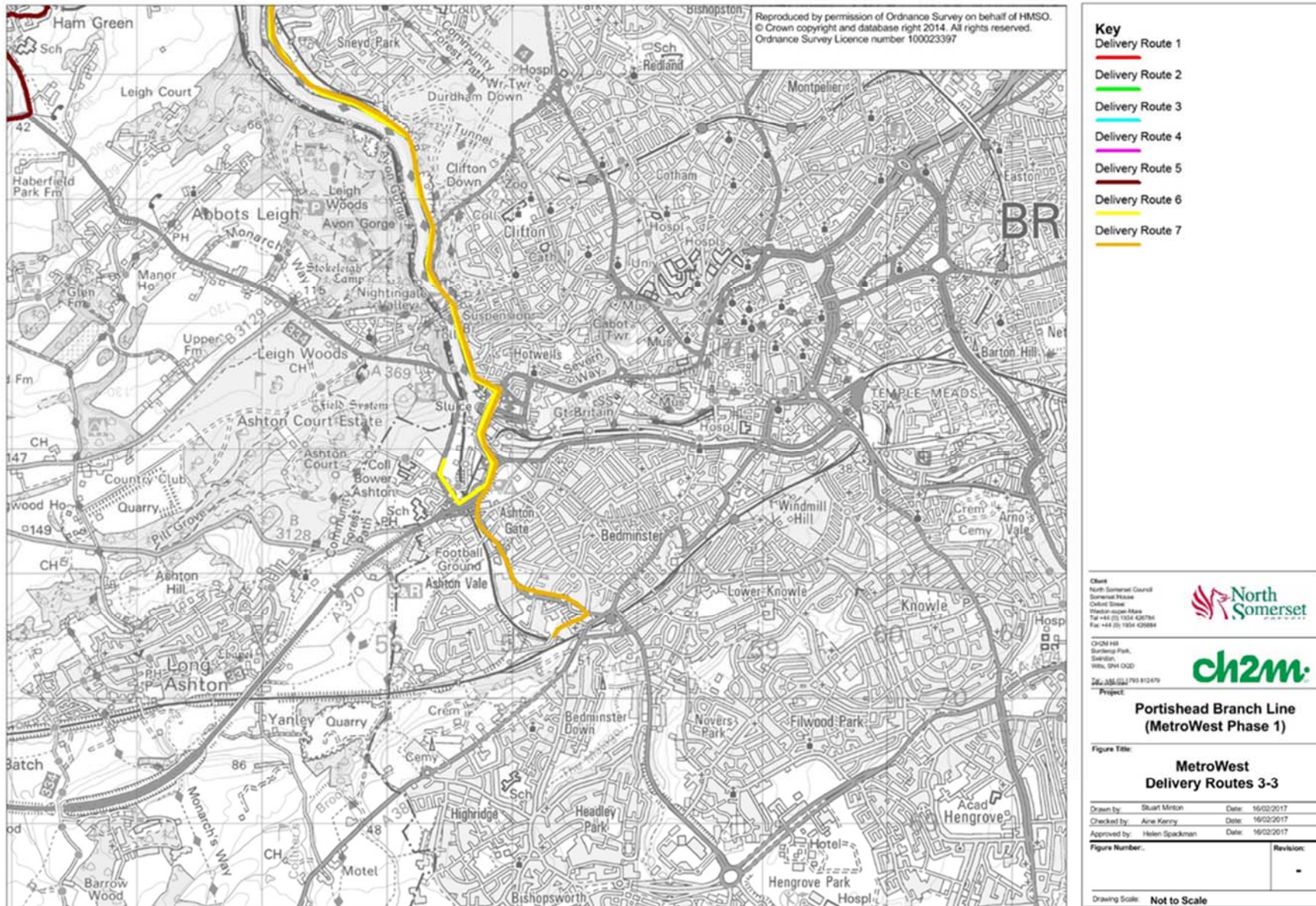

Figure 9-3: Recommended Construction Delivery Routes – Ashton Vale